

## MAKE THE BEST OUT OF YOUR MEMBERSHIP



## CHECK OUT OUR SEASONAL CAMPS & WORKSHOPS



I hereby release the Imaginarium of South Texas and take full responsibility from any liability resulting from incidents involving my family and I, which are not the cause of negligence on the part of the Imaginarium of South Texas staff and volunteers. Though the staff of the Imaginarium of South Texas makes every effort to ensure a safe play environment for every child, we cannot be held liable for any injury that occurs in our facility. I have read, understood and agree to abide by all that is present in this contract.

Signature of parent: \_\_\_\_\_

### HOURS:

Mon – Wed: CLOSED  
Thu: 4pm – 7pm    Fri: 4pm – 8pm  
Sat: 12pm – 8pm    Sun: 12pm – 5pm

West End Washington St.  
Bldg. P-149  
Laredo, Texas 78040

Ph: (956) 728 0404  
(956) 728 0418  
Fax: (956) 725 7776

[www.istx.org](http://www.istx.org)



## MEMBERSHIPS

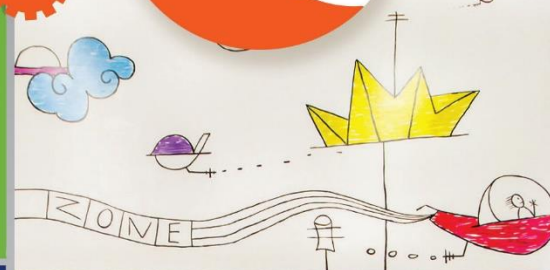

**A CHILDREN'S MUSEUM  
& SCIENCE LEARNING CENTER**



## SPONSORSHIPS & DONATIONS

### • Sponsor a Family

Sponsor a membership for another family a wonderful way to help those who may not be financially able to take advantage of museum membership. (100% Tax deductible)

### • "In-Kind"

Gifts are always appreciated. Stop by for a Volunteer form, or if your business is interested in donating new or gently used products, Please call us. (100% Tax deductible)

### • Gifts may be made in "In Memory" or "In Honor" of individuals. (100% Tax deductible)

## \$85 BRIGHT CHOICE

- Free admission for one year for parents & their children living in the same household
- Discounts on Birthday Parties!
- Discounts on workshops and camps
- Private previews of new exhibits
- Members only seasonal parties
- Priority registration on camps

**Membership is not eligible for free pass during Field Trips or Birthday Parties**



## MEMBERSHIP GIFTS

Memberships make wonderful gifts for anyone who enjoys fun educational activities!. We will send all the information to the new members along with their membership card.

## \$95 TEXAN

- Same benefits of **BRIGHT CHOICE** with **FREE** membership benefits for two grandparents.  
(Add other caretakers for just \$5 ea.)

**Memberships are valid for only ONE household.**

☐ **\$85 Bright Choice**

☐ **\$95 Texan**

☐ **Donation Only \$ \_\_\_\_\_**

Date: \_\_\_\_\_ / \_\_\_\_\_ / \_\_\_\_\_

Circle one: Mr. / Mrs. / Dr. / Ms. / Miss

Name: \_\_\_\_\_

Spouse's Name: \_\_\_\_\_

Address: \_\_\_\_\_

City: \_\_\_\_\_ Zip Code: \_\_\_\_\_

Phone: ( \_\_\_\_\_ ) \_\_\_\_\_

E-Mail: \_\_\_\_\_

\_\_\_\_\_  
Child's name

\_\_\_\_\_  
Child's name

\_\_\_\_\_  
Child's name

\_\_\_\_\_  
Child's name

\_\_\_\_\_  
Child's name

\_\_\_\_\_  
1st Caretaker

\_\_\_\_\_  
2nd Caretaker

All memberships and benefits expire a year from date of purchase.

The Laredo Children's Museum (D.B.A. the Imaginarium of South Texas) is a non-profit 501c3 business registered with the Texas Secretary of State Office. All donations are tax-deductible to the extent allowed by law.

Revised 7/7/2025